

Date: July 22, 2024 Author: Denise Schouten UHS TCP Ticket #SRN0717 (604-444-3732) Project: PO#2930465
The Universal Group: 9770 199A St, Langley City, BC V1M 2X7 Office: 604-444-3732 Fig: 7.9
Dwg: 001

Comments:

Telus/Focus
Jaspreet Singh 365-889-7495

City of Chilliwack
Job location: 6755 School Ln
Closure description: Right Lane Closure - Single Lane Alternating
Job description: Underground Placing
Tentative date and hours: TBD
Traffic Plan based on a 50 km/h speed zone
Traffic specifications based on the Traffic Management Manual for Work on Roadways 2020



UNIVERSAL
TMP DEPARTMENT



- Notes:**
- Plan was prepared in accordance with MoTI TMM 2020.
 - Client has been notified of the WorkSafeBC OHS Regulations Part 18 amendment & it is their responsibility to ensure site compliance.
 - Plan must be reviewed if there are any changes to the findings of risk assessment (provided), or after one year.
 - Implementation of set up to follow the process outlined in the SJP-019 Device Installation Safe Job Procedure.
 - Should no AFADs be available at the time of project, 7.8.7.8.1, or 7.8.2 to be implemented.
 - Advanced Warning Sign distances may be shortened to suit urban block length.
 - 3.5m lane width to be maintained.
 - AFAD Operator to identify & illustrate escape route once on site.
 - Should the escape route illustrated become no longer viable, the traffic control onsite to note change in position on FLRA.
 - Driveway access to be maintained.
 - After working hours, road configuration to be re-instated.
 - AFAD operators to manage driveway ingress & egress.
 - AFAD operators to hold traffic for up to 3 minutes while cable crossing School Ln.



1 Yellow hatched area depicts location from which operator controls AFADs. Photo above depicts operator location and escape route

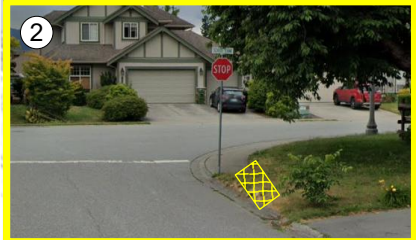

2 Yellow hatched area depicts location from which operator controls AFADs. Photo above depicts operator location and escape route

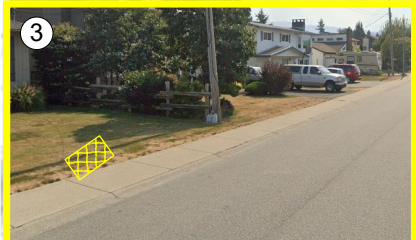

3 Yellow hatched area depicts location from which operator controls AFADs. Photo above depicts operator location and escape route

Legend

- AFAD
- AFAD Operator Escape Route
- Barricade
- C-018-1A
- C-029
- C-030-8
- Delineator
- Stop Here on Red
- Tripod Stand
- Work Area

Plan Scale
1 : 1000 (1cm = 10m)